

Save Up-To \$200 on Select Bosch Cooking



SUBMIT ONLINE AND GET PAID IN LESS THAN 8 WEEKS!

Get your rebate in just 6 – 8 weeks by submitting online at BoschApplianceRebate.com***:

- ✓ **Faster Payment:** Get paid in less than 8 weeks! Mailing in your rebate can mean up to 10 weeks before you're paid.
- ✓ **Save Time:** Submitting online following our simple step-by-step instructions means your rebate can be submitted in less than 10 minutes!
- ✓ **Submit on any Device:** Submit on your computer, or on the go from your tablet or mobile device.
- ✓ **24-hour Online Help:** Available every step of the way, helping to ensure your rebate is submitted correctly.

Offer valid January 1, 2024 – July 10, 2024

Save Up-To \$200 on Select Bosch Cooking**

Purchase any of the Industrial Style Ranges listed and receive a \$200 Gift Card via Mail-In Rebate Claim, or Purchase any Bosch Single, Double or Combo Wall Oven "PLUS" any Gas, Induction, Electric or Industrial Style Cooktop listed and receive a \$150 Gift Card via Mail-In rebate Claim. **"This Rebate CAN BE COMBINED with the Bosch "Buy More, Save More" Package Rebate Program.**

BEFORE YOU SUBMIT YOUR REBATE

Please ensure that you have the following:

- ✓ A copy of your original Sales Receipt or Invoice which shows the model number, and the name of store where the appliances were purchased.
- ✓ The serial number or FD number for each of the products you purchased.
- ✓ For help locating your model and serial numbers or FD number visit www.bosch-home.com/us/owner-support/serial-number-finder****. Please submit your serial number or FD number by no later than **September 15, 2024**.

AFTER YOUR REBATE IS SUBMITTED

1. Processing and payment updates will be sent to your email address.
2. To check the status of your claim, visit BoschApplianceRebate.com***
3. After your claim has been approved, you will receive an email from notification@Boschappliancedigitalrewards.com with instructions for redeeming a physical or virtual Prepaid card.

You must **submit your claim by August 15, 2024**. You have until **September 15, 2024** to add your product serial number or FD number to your claim and must do so online at BoschApplianceRebate.com***

Rebate in the form of a Bosch Visa Prepaid card. Use your Visa Prepaid card anywhere Visa debit cards are accepted in the U.S. The card may not be used at any merchant, including internet and mail or telephone order merchants, outside of the U.S. Card is issued by The Bancorp Bank, Member FDIC, pursuant to a license from Visa U.S.A. Inc.*** Pay close attention to the expiration date of the card.

PERSONAL INFORMATION

All fields marked with an asterisk (*) are required in order to process and approve your rebate.

FIRST NAME*: LAST NAME*:

EMAIL ADDRESS*:

A valid email address is required for checking your claim status online and receiving claim status notifications. Your payment will be delivered to you via email from notification@Boschappliancedigitalrewards.com. Add this to your safe senders list.*

ADDRESS 1 (Street Name and Number)*:

ADDRESS 2 (Apt/Suite): STATE*:

CITY*: ZIP CODE*:

TELEPHONE*: - - *If you do not have an email address you will be mailed a physical card pending claim approval.

PRODUCT INFORMATION

Please fill in the box beside the applicable product. You can find the Purchase Price and Date Purchased information on your invoice or receipt. A complete list of eligible products and model numbers are located on the next page of this document. For help locating your model and serial numbers visit www.bosch-home.com/us/owner-support/serial-number-finder****

www.bosch-home.com/us/mybosch/register-product****

Model Number (E-Nr)*	Enter model number/xx	Put in your model number. It contains letters and digits followed by a forward slash and 2 digits Example: SHEM78WH5N
FD Number*	Enter FD number	Put in the FD data. It contains 9-10 digits with a space after the first 4 digits Example: 0001 000015
Serial Number*	Enter serial number	18 digit serial numbers (no letters) Example: 108090200248000251

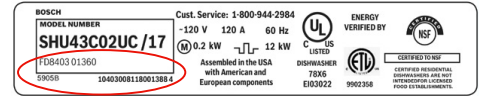

For each eligible product purchased, you are required to provide model number, purchase price and a valid serial number OR FD Number.

	MODEL NUMBER*	PURCHASE PRICE*	SERIAL NUMBER*	FD NUMBER*
1	<input type="text"/>	\$ <input type="text"/>	<input type="text"/>	<input type="text"/>
2	<input type="text"/>	\$ <input type="text"/>	<input type="text"/>	<input type="text"/>

Where did you make this purchase of Bosch Appliances? In Store Online

Your product will automatically be registered with Bosch.

Please check here if you **DO NOT** want your product registered with Bosch.

YES! Sign me up for communications about special offers, products and promotions from Bosch!

Date: _____ Customer signature: _____

SUBMIT YOUR REBATE BY MAIL

1. Mail the completed form, along with your original sales receipt in an envelope to the following address:

Bosch Rebates - BIndyR24.1
PO Box 787 Portsmouth, NH 03801

Please do not staple the documents. Rebate forms must be postmarked by August 15, 2024 in order to qualify for your rebate.

2. Please allow 8 - 10 weeks for us to process your mail-in rebate. **Or, get your rebate 2 weeks faster by submitting online at [BoschApplianceRebate.com](https://www.BoschApplianceRebate.com)***. Please ensure your claim is submitted by August 15, 2024. Please submit your serial number or FD number no later than September 15, 2024.**

3. We recommend that you make photocopies of your entire submission for your records.

BOSCH MAIL IN REBATE ELIGIBLE MODEL LIST

Induction Ranges	Gas Cooktops	NGMP059UC	NIT8660UC	HBLP451LUC
HIS8055U	NGM3050UC	NGMP659UC	NITP060SUC	HBLP451RUC
HIS8655U	NGM3051UC	RGM8058UC	NITP060UC	HBLP454UC
	NGM3450UC	RGM8658UC	NITP660SUC	HBLP651LUC
Industrial Style	NGM3650UC		NITP660UC	HBLP651RUC
Gas Ranges	NGM5058UC	Electric Cooktops		HBLP651UC
HGS8045UC	NGM5458UC	NEM5066UC	Wall Ovens	HBLP752UC
HGS8055UC	NGM5658UC	NEM5466UC	HBE5453UC	HBN8451UC
HGS8645UC	NGM8048UC	NEM5666UC	HBL5344UC	HBN8651UC
HGS8655UC	NGM8058UC	NET8069SUC	HBL5351UC	HSLP751UC
	NGM8646UC	NET8069UC	HBL5451UC	
Industrial Style	NGM8656UC	NET8669SUC	HBL5551UC	
Dual Fuel Ranges	NGM8658UC	NET8669UC	HBL5651UC	
HDS8045U	NGMP058UC	NETP069SUC	HBL5754UC	
HDS8055U	NGMP077UC	NETP669SUC	HBL57M52UC	
HDS8645U	NGMP656UC		HBL8443UC	
HDS8655U	NGMP658UC	Induction	HBL8444LUC	
	NGMP677UC	Cooktops	HBL8444RUC	
	NGM5453UC	NIT5060UC	HBL8454UC	
	NGM5059UC	NIT5460UC	HBL8642UC	
	NGM5659UC	NIT5660UC	HBL8651UC	
	NGM8049UC	NIT8060SUC	HBL8743UC	
	NGM8059UC	NIT8060UC	HBL8753UC	
	NGM8659UC	NIT8660SUC	HBL87M53UC	

Terms and Limitations: 1. Original rebate and supporting documents (collectively "Claim") must be submitted or mailed and postmarked by August 15, 2024. No late submissions will be accepted. Sponsor(s) is not responsible for claims lost, misdirected, mutilated, stolen, received late, or with postage due. Please keep copies of all materials submitted. Sponsor(s) reserves the right to request additional information or signed statements verifying identity and bona fide purchase of product. All information submitted with this claim becomes the property of Sponsor(s) and cannot be returned. 2. Please allow 6 to 8 weeks to receive your Bosch Visa® Prepaid card. 3. Make a copy of all rebate material submitted for your records. In the event of incomplete or illegible forms, claims submission will not be returned. 4. Eligible units must be models listed on the rebate form or on the website (see model list). 5. Purchase must occur between January 1, 2024 - July 10, 2024. Full payment must occur prior to August 15, 2024; a purchase outside of these parameters is ineligible. Purchase date determined by invoice. 6. Any misrepresentation or fraudulent information disqualifies rebate claim, and may give rise to criminal or civil prosecution. 7. Rebate is valid only in conjunction with offers listed. 8. Sponsor(s) distributors, resellers and their employees, are ineligible. 9. Bosch family and friends purchases are not eligible. 10. This rebate is eligible for one rebate per household. One limit per household not applicable in CT, RI or where prohibited by law. Builder Sales eligible except builder project quotes. Claims can only be submitted one-time by either the Consumer or the Builder. 11. Valid only for purchases by an end user customer within the 50 United States and the District of Columbia, Puerto Rico and U.S. Virgin Islands. 18 years or older only. 12. Rebate form must include a customer name and a valid, current, residential street address of the purchaser only. Visa Prepaid card is not transferable. 13. If these terms and conditions are not met, at Sponsor's discretion, rebate will not be issued. Offer void where prohibited by law. Serial number(s) must be provided no later than September 15, 2024 to be eligible. Backorder exceptions reviewed on a case by case basis. 14. Purchasers can call the support line 1-888-771-8345 for assistance if needed. Consumers are responsible for initiating rebate claims via submitted on-line at www.BoschApplianceRebate.com or by mailing the claim form to: Bosch Rebates-BIndyR24.1, PO Box 787, Portsmouth, NH 03801. Please note claims cannot be submitted by phone. 15. In no event shall Sponsor(s) be liable for more than the amount of the stated rebate; by submitting this rebate form, you agree to this strict liability limitation. 16. ALL PRODUCTS MUST BE ON SAME SALES INVOICE. Order must include eligible Bosch Industrial Style Range models, Wall Oven models, Cooktop models (NOTE: Built-In Microwave Oven and Built-In Speed Ovens DO NOT qualify as a wall oven). Maximum of 2 appliances. VALID ONLY AT SELECT BOSCH AUTHORIZED DEALERS. Not eligible at the following locations Nationwide: Lowe's, Best Buy, all Home Depot locations, all Pacific Sales locations. *Purchase price is actual net price paid on receipt after any discounts and excludes sales tax, installation, disposal or any other fees.

**Maximum rebate based on eligible models purchased.

***Rebate paid via a Bosch VISA Prepaid card. Use your Visa Prepaid card anywhere Visa debit cards are accepted in the United States and U.S. Territories. The card may not be used at any merchant, including internet and mail or telephone order merchants, outside of the United States and U.S. Territories. Card is issued by The Bancorp Bank, Member FDIC, pursuant to a license from Visa U.S.A. Inc. Pay close attention to the expiration date printed on the front of the card. You will not have access to the funds after expiration. Prepaid card is subject to further terms, conditions, and limitations. Allow 6 to 8 weeks of delivery. Full rules and terms can be found at [BoschApplianceRebate.com](https://www.BoschApplianceRebate.com)

****By going to this site, you are entering a site hosted and operated by 360insights. Please review 360insights Privacy Policy at [BoschApplianceRebate.com/policy](https://www.BoschApplianceRebate.com/policy). All personal information you provide to 360insights is subject to 360insights' Privacy Policy. Different terms and conditions may apply.

*****By going to this site, you are entering a site hosted and operated by BSH Home Appliances Corporation ("BSH"). Please review BSH's Privacy Policy at [bosch-home.com/us/about/imprint/privacy-policy](https://www.bosch-home.com/us/about/imprint/privacy-policy). All personal information you provide to BSH is subject to BSH's Privacy Policy. Different terms and conditions may apply.